



MILLENNIUM POINT OF SALE PROGRAM

INDIVIDUAL COMPONENTS - ALA CARTE



Marble Back Wall
(Tape application with black strips)
70" x 48" .020 styrene
\$85.65
2925-RDMIL00103

QTY: _____



Wall Mount Back Wall
(Tape application with black strips)
48" x 70" - .020 styrene
\$85.65
2925-RDMIL00007

QTY: _____

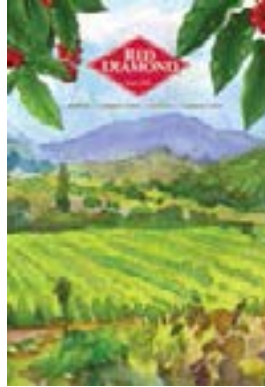

Wall Mount Back Wall
(Tape application with black strips)
48" x 70" - .020 styrene
\$85.65
2925-RDMIL00140

QTY: _____



**Millennium Watercolor
Back Wall Panel**
(Tape application with black strips)
96" x 48" - .020 styrene
\$125
2925-RDMIL00141

QTY: _____



Marble Back Wall
(Tape application with black strips)
70" x 48" Foam Board
\$85.65
2925-RDMIL00104

QTY: _____

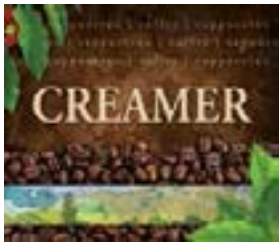

Creamer Decal
8.75" x 7.5" - decal
\$12.50
2925-RDMIL00016

QTY: _____



**Millennium Tea Watercolor
Back Wall Panel**
(Tape application with black strips)
48" x 70" - .020 styrene
\$85.65
2925-RDMIL00152

QTY: _____



20 x 12 - .060 styrene



Hanging Back Wall Set
(.020 styrene 48x55 / .040 styrene 14x72 / .060 styrene)
48" x 55" / 72" x 14"
\$135.22
2925-RDMIL00019

QTY: _____

Hanging Back Wall Hardware Kits
Hanging Kit..... RDUNI00006 \$15.00
Tape Kit..... RDUNI00007 \$15.00



6ft Coffee Sign
(Tape application)
72" x 14" - .060 styrene
\$25.07
2925-RDMIL00161

QTY: _____



Red Diamond
(With Foam Pads)
\$12.50
20 x 12 - .060 styrene
2925-RDMIL00102

QTY: _____



Coffee Condiments Sign
10.625" x 5.125" .020 styrene
\$07.70
2925-RDMIL00310

QTY: _____



Coffee Condiments Backlit
10.625" x 5.125" Mojave
\$07.90
2925-RDMIL00311

QTY: _____



MILLENNIUM POINT OF SALE PROGRAM

MARKETING ITEMS



Millennium Plus Watercolor
Back Wall Panel
(Tape application with black strips)
96" x 48" - .020 styrene
\$125
2925-RDMIL00301
QTY: _____



Millennium Plus Watercolor
Back Wall Panel
(Tape application with black strips)
96" x 48" - .020 styrene
\$125
2925-RDMIL00303
QTY: _____



Millennium Plus Watercolor
Back Wall Panel
(Tape application with black strips)
96" x 48" - .020 styrene
\$125
2925-RDMIL00304
QTY: _____



Millennium Plus Watercolor
Back Wall Panel
(Tape application with black strips)
96" x 48" - .020 styrene
\$125
2925-RDMIL00302
QTY: _____



Millennium Plus Watercolor
Back Wall Panel
(Tape application with black strips)
96" x 48" - .020 styrene
\$125
2925-RDMIL00305
QTY: _____



Millennium Plus Watercolor
Back Wall Panel
(Tape application with black strips)
96" x 48" - .020 styrene
\$125
2925-RDMIL00306
QTY: _____



JP Backwall
Back Wall Panel
(Tape application with black strips)
96" x 48" - .020 styrene
\$125
2925-RDMIL00323
QTY: _____



Millennium Plus Watercolor
Back Wall Panel
(Tape application with black strips)
96" x 48" - .020 styrene
\$125
2925-RDMIL00307
QTY: _____



Millennium Plus Watercolor
Back Wall Panel
(Tape application with black strips)
96" x 48" - .020 styrene
\$125
2925-RDMIL00308
QTY: _____



MILLENNIUM POINT OF SALE PROGRAM

INDIVIDUAL COMPONENTS - ALA CARTE

Wall Mount Posters (WMP's)



Small Beans WMP
18" x 24" .020 styrene
with black frame strips
(Tape application)
\$15.28
2925-RDMIL50001
QTY: _____



Bag of Beans WMP
18" x 24" .020 styrene
with black frame strips
(Tape application)
\$15.28
2925-RDMIL50002
QTY: _____



Large Beans WMP
18" x 24" .020 styrene
with black frame strips
(Tape application)
\$15.28
2925-RDMIL50003
QTY: _____



Coffee Plant WMP
18" x 24" .020 styrene
with black frame strips
(Tape application)
\$15.28
2925-RDMIL50004
QTY: _____



Cup of Beans WMP
18" x 24" .020 styrene
with black frame strips
(Tape application)
\$15.28
2925-RDMIL50005
QTY: _____



Cup of Coffee WMP
18" x 24" .020 styrene
with black frame strips
(Tape application)
\$15.28
2925-RDMIL50006
QTY: _____

For "Marble Backwall", See Page 1



Fresh Brewed Tea Dangler
12" x 12"
\$10.85 each
2925-RDMIL00319
QTY: _____



Fresh Brewed Coffee Dangler
12" x 12"
\$10.85 each
2925-RDMIL00320
QTY: _____



Fresh Brewed Cappuccino Dangler
12" x 12"
\$10.85 each
2925-RDMIL00321
QTY: _____



MILLENNIUM POINT OF SALE PROGRAM

INDIVIDUAL COMPONENTS - ALA CARTE



Cappuccino Front
9.5" x 13.75" backlit
\$10.25
2925-RDMIL00002

QTY: _____



Cappuccino Front
15.875" x 13.25" backlit
\$12.25
2925-RDMIL00180

QTY: _____



Cappuccino Front
10.3" x 12.2" backlit
\$10.85
2925-RDMIL00181

QTY: _____



Cappuccino Front
16.624" x 12.097" backlit
\$12.50
2925-RDMIL00182

QTY: _____



Coffee Brewer Card
5.5" x 7" - 3mm pvc
\$3.00
2925-RDMIL00013

QTY: _____



Cappuccino Brewer Card
5.5" x 7" - 3mm pvc
\$3.00
2925-RDMIL00014

QTY: _____



Pole Sign
28" x 44" 4mm corro
\$22.88
2925-RDMIL00020

QTY: _____



Window Cling
18" x 24" low stat cling
\$11.85
2925-RDMIL00028

QTY: _____



Hose Talker with Frame
5" x 7" rigid plastic
\$33.45
2925-RDMIL00031

QTY: _____



Pump Topper with Frame
21.5" x 14.5" rigid plastic
\$33.26
2925-RDMIL00029

QTY: _____

Hose Talker No Frame
(graphic only)
4.4" x 6.4" - .030 polystyrene
\$1.25
2925-RDMIL00032

QTY: _____

Pump Topper No Frame
(graphic only)
20" x 12" - .030 polystyrene
\$7.20
2925-RDMIL00030

QTY: _____



Coffee of the Day Counter
Card with Dry Erase
With easel back
8.5" x 11 - 3mm pvc
\$18.75
2925-RDMIL000183

QTY: _____



MILLENNIUM POINT OF SALE PROGRAM

INDIVIDUAL COMPONENTS - ALA CARTE



Airpot Thermal Wrap Long
Coffee Urn 21" x 8.2"
\$4.95 each
2925-RDMIL00106
QTY: _____



Airpot Thermal Coffee Urn Wrap Small
Coffee Urn 20.5" x 11.5"
\$5.25 each
2925-RDMIL00105
QTY: _____



T. F. Server Wrap
Coffee Urn 29" x 7"
\$5.25 each
2925-RDMIL00187
QTY: _____



Pump Sign
30" x 45" 4 mm Coro
\$27.50 each
2925-RDMIL00185
QTY: _____



Pump Sign
30" x 45" 4 mm Coro
\$27.50 each
2925-RDMIL00186
QTY: _____



Pump Sign
30" x 45" 4 mm Coro
\$27.50 each
2925-RDMIL00322
QTY: _____



Coffee Club Cards
3.5" x 2" Business Cards
\$74.90 Box - 250 ct
2925-RDMIL00137a
QTY: _____
\$84.50 Box - 500 ct
2925-RDMIL00137b
QTY: _____
\$164.25 Box - 1,000 ct
2925-RDMIL00137c
QTY: _____

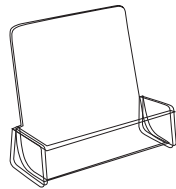

Coffee Club Clear Business Card Holder
4" x 2" x 3"
\$2.25 each
RD-UNI201
QTY: _____



Coffee Club Counter Card Display Inserts
8.5" x 11" Counter card inserts
\$4.00 each
2925-RDMIL00135
QTY: _____

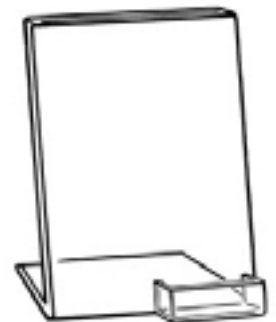

Coffee Club Counter Clear Plastic Display Holder
8.5" x 11" Holder with pocket for Business Cards
\$13.10 each
RD-UNI202
QTY: _____



MILLENNIUM POINT OF SALE PROGRAM

INDIVIDUAL COMPONENTS - ALA CARTE



Slushy Changeable Menu Board
 (includes hanging hardware)
 17" x 12" - 3mm Black pvc
 \$17.25
 2925-RDMIL00309
 Requires pricing and size inserts
 ordered separately - see below

QTY: _____



Small Changeable Menu Board
 (includes hanging hardware)
 34" x 12" - 3mm Black pvc
 \$33.76
 2925-RDMIL00136
 Requires pricing and size inserts
 ordered separately - see below

QTY: _____

Large Changeable Menu Board
 (includes hanging hardware)
 48" x 20" - 3mm Black pvc
 \$44.45
 2925-RDMIL00138
 Requires pricing and size inserts
 ordered separately - see below

QTY: _____

Menu Board Inserts

SMALL..... 9" x 2".... \$1.03 each..... 2925-RDUNI00170..... QTY::_____	.99..... 2" x 2".... \$.71 each..... 2925-RDUNI00031..... QTY::_____
MEDIUM..... 9" x 2".... \$1.03 each..... 2925-RDUNI00171..... QTY::_____	1.09..... 2" x 2".... \$.71 each..... 2925-RDUNI00032..... QTY::_____
LARGE..... 9" x 2".... \$1.03 each..... 2925-RDUNI00172..... QTY::_____	1.10..... 2" x 2".... \$.71 each..... 2925-RDUNI00194..... QTY::_____
8oz..... 9" x 2".... \$1.03 each..... 2925-RDUNI00189..... QTY::_____	1.19..... 2" x 2".... \$.71 each..... 2925-RDUNI00156..... QTY::_____
12oz..... 9" x 2".... \$1.03 each..... 2925-RDUNI00022..... QTY::_____	1.25..... 2" x 2".... \$.71 each..... 2925-RDUNI00195..... QTY::_____
16oz..... 9" x 2".... \$1.03 each..... 2925-RDUNI00023..... QTY::_____	1.29..... 2" x 2".... \$.71 each..... 2925-RDUNI00033..... QTY::_____
20oz..... 9" x 2".... \$1.03 each..... 2925-RDUNI00024..... QTY::_____	1.30..... 2" x 2".... \$.71 each..... 2925-RDUNI00196..... QTY::_____
24oz..... 9" x 2".... \$1.03 each..... 2925-RDUNI00025..... QTY::_____	1.39..... 2" x 2".... \$.71 each..... 2925-RDUNI00034..... QTY::_____
32oz..... 9" x 2".... \$1.03 each..... 2925-RDUNI00190..... QTY::_____	1.09..... 2" x 2".... \$.71 each..... 2925-RDUNI00032..... QTY::_____
REFILLS..... 9" x 2".... \$1.03 each..... 2925-RDUNI00026..... QTY::_____	1.40..... 2" x 2".... \$.71 each..... 2925-RDUNI00197..... QTY::_____
Blank Strip.. 11" x 2".. \$1.03 each..... 2925-RDUNI00027..... QTY::_____	1.59..... 2" x 2".... \$.71 each..... 2925-RDUNI00036..... QTY::_____
.50..... 2" x 2".... \$.71 each..... 2925-RDUNI00191..... QTY::_____	1.69..... 2" x 2".... \$.71 each..... 2925-RDUNI00037..... QTY::_____
.60..... 2" x 2".... \$.71 each..... 2925-RDUNI00192..... QTY::_____	1.79..... 2" x 2".... \$.71 each..... 2925-RDUNI00038..... QTY::_____
.65..... 2" x 2".... \$.71 each..... 2925-RDUNI00205..... QTY::_____	1.89..... 2" x 2".... \$.71 each..... 2925-RDUNI00039..... QTY::_____
.69..... 2" x 2".... \$.71 each..... 2925-RDUNI00028..... QTY::_____	1.90..... 2" x 2".... \$.71 each..... 2925-RDUNI00198..... QTY::_____
.75..... 2" x 2".... \$.71 each..... 2925-RDUNI00193..... QTY::_____	1.99..... 2" x 2".... \$.71 each..... 2925-RDUNI00040..... QTY::_____
.79..... 2" x 2".... \$.71 each..... 2925-RDUNI00029..... QTY::_____	2.00..... 2" x 2".... \$.71 each..... 2925-RDUNI00103..... QTY::_____
.89..... 2" x 2".... \$.71 each..... 2925-RDUNI00030..... QTY::_____	2.39..... 2" x 2".... \$.71 each..... 2925-RDUNI00199..... QTY::_____
.90..... 2" x 2".... \$.71 each..... 2925-RDUNI00206..... QTY::_____	



MILLENNIUM POINT OF SALE PROGRAM

INDIVIDUAL COMPONENTS - ALA CARTE



Satellite ID Tags - 4" x 3"
Blank: \$5.56 each
Decals: \$00.56 each

Satellite ID Labels

	QTY:		QTY:
Blank ID Tag.....	RDUNI00200	_____	
100% Colombian	RDMIL00053	_____	Caffé Genoa ND
Breakfast Blend	RDMIL00052	_____	RDMIL00174
Dark Roast.....	RDMIL00050	_____	_____
European Roast	RDMIL00056	_____	Milan Mornings
French Roast.....	RDMIL00055	_____	RDMIL00175
French Vanilla	RDMIL00054	_____	_____
House Blend	RDMIL00060	_____	Tuscan Hills
Irish Cream	RDMIL00059	_____	RDMIL00176
Italian Roast.....	RDMIL00061	_____	_____
Southern Pecan	RDMIL00063	_____	Hazelnut.....
Highlander Grog.....	RDMIL00208	_____	RDMIL00061
Jamaican Me Crazy	RDMIL00209	_____	_____
Max Caffeine.....	RDMIL00061	_____	Naturally Decaf.....
Sumatra	RDMIL00164	_____	RDMIL00058
Caffé Genoa	RDMIL00173	_____	

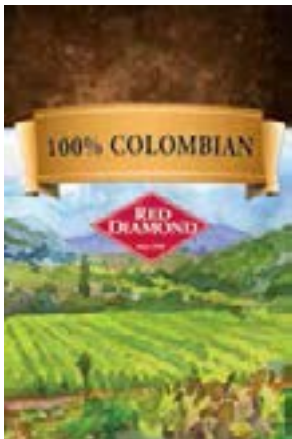

Airpot Labels
 5.75" x 8.75"
 \$3.15. each

	QTY:		QTY:
Colombian.....	RDMIL00107	_____	Max Caffeine.....
Breakfast Blend	RDMIL00108	_____	RDMIL00144
Dark Roast.....	RDMIL00110	_____	_____
European Roast	RDMIL00111	_____	Sumatra.....
French Roast.....	RDMIL00112	_____	RDMIL00163
French Vanilla	RDMIL00113	_____	_____
House Blend	RDMIL00115	_____	Caffé Genoa
Irish Cream	RDMIL00116	_____	RDMIL00177
Italian Roast.....	RDMIL00154	_____	_____
Southern Pecan	RDMIL00117	_____	Caffé Genoa ND
Highlander Grog.....	RDMIL00142	_____	RDMIL00178
Jamaican me crazy	RDMIL00143	_____	_____
			Milan Mornings
			RDMIL00179

			Tuscan Hills
			RDMIL00184

			Hazelnut.....
			RDMIL00114

			Decaf
			RDMIL00188

			Naturally Decaffeinated
			RDMIL00120



MILLENNIUM POINT OF SALE PROGRAM

INDIVIDUAL COMPONENTS - ALA CARTE



Coffee/Cappuccino Labels

2.5" x 1" label

\$00.48 each

QTY:

QTY:

- Colombian..... RDMIL00121 _____
- Breakfast Blend RDMIL00122 _____
- Dark Roast..... RDMIL00124 _____
- European Roast RDMIL00126 _____
- French Roast..... RDMIL00127 _____
- French Vanilla RDMIL00128 _____
- House Blend RDMIL00130 _____
- Irish Cream RDMIL00131 _____
- Italian Roast..... RDMIL00132 _____
- Southern Pecan RDMIL00133 _____
- Highlander Grog..... RDMIL00149 _____
- Jamaican Me Crazy RDMIL00150 _____
- Max Caffeine..... RDMIL00151 _____
- Sumatra RDMIL00162 _____
- Caffé Genoa RDMIL00166 _____
- Caffé Genoa ND RDMIL00167 _____
- Milan Mornings RDMIL00168 _____
- Tuscan Hills RDMIL00169 _____
- Hazelnut..... RDMIL00203 _____
- Decaf RDMIL00204 _____
- Cinnamon Vanilla Nut..... RDMIL00033 _____
- Swiss Mocha RDMIL00034 _____
- Pumpkin Spice..... RDMIL00035 _____
- Original RDMIL00036 _____
- Eggnog..... RDMIL00037 _____
- S'mores RDMIL00039 _____
- English Toffee RDMIL00040 _____
- Sugar Free French Vanilla..... RDMIL00041 _____
- White Chocolate..... RDMIL00043 _____
- Hot Chocolate RDMIL00044 _____
- Fat Free French Vanilla RDMIL00047 _____
- Almond Amaretto..... RDMIL00048 _____

- Surge French Vanilla..... RDMIL00159 _____
- Old Fasioned Vanilla RDMIL00145 _____
- Salted Caramel RDMIL00146 _____
- White Chocolate Caramel RDMIL00147 _____
- Whipped Butterscotch RDMIL00148 _____
- Southern Praline..... RDMIL00207 _____
- Hot Butter Rum..... RDMIL00211 _____
- Cookies & Cream RDMIL00212 _____



MILLENNIUM POINT OF SALE PROGRAM

INDIVIDUAL COMPONENTS - ALA CARTE

Flavored Tea Wraps



Black Currant Tea Wrap
3.5 Narrow Tea Wrap-Velcro
Tea Urn 33.38" x 19.64"
\$26.96 each
2925-RDMIL00312
QTY: _____

Black Currant Tea Wrap
4.0 Tea Wrap-Velcro
Tea Urn 37.2" x 15.3"
\$23.40 each
2925-RDMIL00325
QTY: _____



Fuzzy Peach Tea Wrap
3.5 Narrow Tea Wrap-Velcro
Tea Urn 33.38" x 19.64"
\$26.96 each
2925-RDMIL00313
QTY: _____

Fuzzy Peach Tea Wrap
4.0 Tea Wrap-Velcro
Tea Urn 37.2" x 15.3"
\$23.40 each
2925-RDMIL00326
QTY: _____



Mango Tea Wrap
3.5 Narrow Tea Wrap-Velcro
Tea Urn 33.38" x 19.64"
\$26.96 each
2925-RDMIL00314
QTY: _____

Fuzzy Peach Tea Wrap
4.0 Tea Wrap-Velcro
Tea Urn 37.2" x 15.3"
\$23.40 each
2925-RDMIL00327
QTY: _____



Passion Fruit Tea Wrap
3.5 Narrow Tea Wrap-Velcro
Tea Urn 33.38" x 19.64"
\$26.96 each
2925-RDMIL00315
QTY: _____

Passion Fruit Tea Wrap
4.0 Tea Wrap-Velcro
Tea Urn 37.2" x 15.3"
\$23.40 each
2925-RDMIL00328
QTY: _____



Peach Tea Wrap
3.5 Narrow Tea Wrap-Velcro
Tea Urn 33.38" x 19.64"
\$26.96 each
2925-RDMIL00316
QTY: _____

Peach Tea Wrap
4.0 Tea Wrap-Velcro
Tea Urn 37.2" x 15.3"
\$23.40 each
2925-RDMIL00329
QTY: _____



Raspberry Tea Wrap
3.5 Narrow Tea Wrap-Velcro
Tea Urn 33.38" x 19.64"
\$26.96 each
2925-RDMIL00317
QTY: _____

Raspberry Tea Wrap
4.0 Tea Wrap-Velcro
Tea Urn 37.2" x 15.3"
\$23.40 each
2925-RDMIL00330
QTY: _____



Strawberry Peach Tea Wrap
3.5 Narrow Tea Wrap-Velcro
Tea Urn 33.38" x 19.64"
\$26.96 each
2925-RDMIL00318
QTY: _____

Strawberry Peach Tea Wrap
4.0 Tea Wrap-Velcro
Tea Urn 37.2" x 15.3"
\$23.40 each
2925-RDMIL00331
QTY: _____



Green Tea Wrap
3.5 Narrow Tea Wrap-Velcro
Tea Urn 33.38" x 19.64"
\$26.96 each
2925-RDMIL00324
QTY: _____

Green Tea Wrap
4.0 Tea Wrap-Velcro
Tea Urn 37.2" x 15.3"
\$23.40 each
2925-RDMIL00332
QTY: _____



MILLENNIUM POINT OF SALE PROGRAM

INDIVIDUAL COMPONENTS - ALA CARTE

Tea Starter Kit



Silver Service Tea

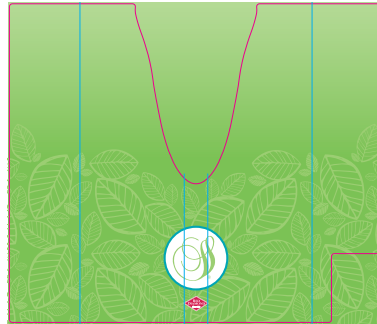

Silver Service Tower Wrap
15.87" x 13.55"
RDTEASS0001



Silver Service Window Cling

RDTEASS0003



Silver Service Tower Topper
6.25" x 4.25"
RDTEASS0002



Silver Service Backwall

RDTEASS0004



Silver Service Tea Rack



MILLENNIUM POINT OF SALE PROGRAM

SHIPPING INFORMATION

Sales Representative: _____

Complete Shipping Address: _____

City: _____ State: _____ ZIP: _____

Telephone Number: _____

GL# _____

Approved By: _____

Store Chain: _____

Attention: _____

Who is Paying: _____

**REQUIRES COMPLETE
SHIPPING & CONTACT
INFORMATION BEFORE
ORDER CAN BE
PROCESSED**